

İŞ MAKİNESİ  
**BACK  
HOE  
LOADERS**





SINCE  
**1991**

## ■ F İ R M A P R O F İ L İ

İyiçora Dişli Otomotiv, 1991 yılında Konya'da faaliyetlerine başlamıştır. Kurulduğu günden bugüne şanzıman, motor ve diferansiyel parçaları imalatında uzman kadrosu ve son teknoloji makineleriyle iş makinesi, traktör ve kamyon yedek parça imalatını gerçekleştirmektedir. Üretilen ürünlerin her aşamasında modern test cihazları kullanarak ürün kalitesini test eden firmamız, Ar-Ge çalışmaları ile geleceğe yönelik çalışmalarını hız kesmeden sürdürmektedir.

Firmamız 2007 yılından itibaren CORA GEAR markası ile birlikte hedef odaklı, kaliteli, yenilikçi, dinamik, sürekli gelişen ve başarıya arzusu yüksek çalışma prensibi doğrultusunda üretimine hız kesmeden devam etmektedir.

CORA GEAR uluslararası satış faaliyetleri ile en iyi ürün ve hizmeti sunarak iletişim, satış ve iş geliştirme becerileri sayesinde Asya'dan Amerika'ya, Avrupa'dan Afrika'ya kadar dünya pazarında etkin ve saygın bir marka olarak yer almaktadır. Aynı zamanda, sürekli büyüyen stok çeşitliliği ile, üretmiş olduğu her ürünü en hızlı şekilde ulaştırabilmektedir.

Her müşterimizin dostluğunu ve memnuniyetini kazanmayı hedefliyoruz. Bu sayede günden güne büyüyen ailemizle üretim kapasitemizi ve ihracat hacmimizi geliştirmeyi sürdürüyoruz.

Sizlere kaliteli, kalıcı ve güvenilir hizmet sunmak adına çıktığımız bu yolda, bizi tercih etmeniz dileğiyle...

## ■ C O M P A N Y P R O F I L E

Our Company started its activities in Konya in 1991. Since our foundation, we have been manufacturing Construction Equipment and Truck Spare Parts with our Expert staff and state-of-the-art Machinery in the production of Transmission, Engine and Differential Gears. Our Company, which tests our Product Quality while using Modern Test Equipments at every Stage of the production, continues its developmental studies for Future with R&D Studies continually.

Since 2007, our company also known as Cora Gear continues its production without slowing down in line with principle of goal-oriented, high-quality, innovative, dynamic, constantly developing and has a high desire to succeed.

We as CORA GEAR are a respected Brand in the whole World Market from Asia to America, from Europe to Africa, Worldwide, thanks to our Communication, Sales and Business Development Skills by providing the Best Products and Services with our International Sales Activities.

At the same time, with its ever-growing stock variety, it can deliver every product it produces in the fastest way.

Our Target is to win the friendship and satisfaction of each of customers. In this way we continue to improve our production capacity and export volume with our family that grows day by day.

We are on this way to provide you with quality, permanent and reliable service... Hope you choose us...



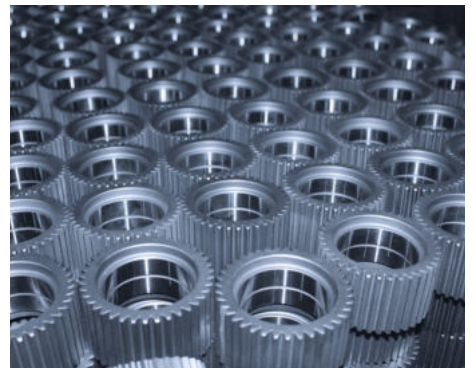
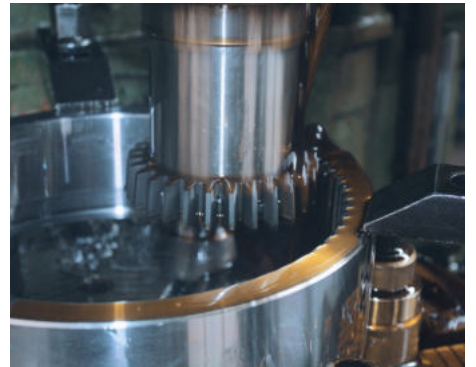

# İÇİNDEKİLER

## CONTENTS

07-18  
DİŞLİ-GEAR

19-23  
DÖKÜM-CASTING

24  
DÖVME-FORGING

25  
DİĞER YEDEK PARÇALAR  
OTHER SPARE PARTS

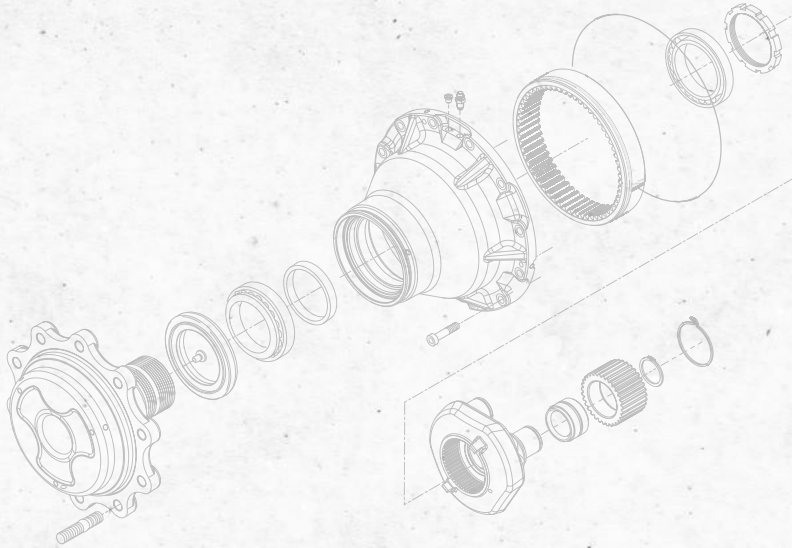

**ÇEMBER DİŞLİ**  
RING GEARCRG NO  
**M1.1.1**OEM NO  
**141594****ÇEMBER DİŞLİ**  
RING GEARCRG NO  
**M1.1.2**OEM NO  
**125549****ÇEMBER DİŞLİ**  
RING GEARCRG NO  
**M1.1.3**OEM NO  
**141865****ÇEMBER DİŞLİ**  
RING GEARCRG NO  
**M1.1.4**OEM NO  
**125452****ÇEMBER DİŞLİ**  
RING GEARCRG NO  
**M1.1.5**OEM NO  
**125186****ÇEMBER DİŞLİ**  
RING GEARCRG NO  
**M1.1.6**OEM NO  
**450/10205****ÇEMBER DİŞLİ**  
RING GEARCRG NO  
**M1.1.7**OEM NO  
**131824****ÇEMBER DİŞLİ**  
RING GEARCRG NO  
**M1.1.9**OEM NO  
**139738****ÇEMBER DİŞLİ**  
RING GEARCRG NO  
**M1.1.12**OEM NO  
**453/01803****ÇEMBER DİŞLİ**  
RING GEARCRG NO  
**M1.1.13**OEM NO  
**112.06.005.04**

**ÇEMBER DİŞLİ**  
RING GEARCRG NO  
**M1.1.14**OEM NO  
**142833****ÇEMBER DİŞLİ**  
RING GEARCRG NO  
**M1.1.15**OEM NO  
**134299****ÇEMBER DİŞLİ**  
RING GEARCRG NO  
**M1.1.8**OEM NO  
**4475304188****ÇEMBER DİŞLİ**  
RING GEARCRG NO  
**M1.1.10**OEM NO  
**4475305069****ÇEMBER DİŞLİ**  
RING GEARCRG NO  
**M1.1.11**OEM NO  
**4475307008**



**PLANET DİŞLİ**  
PLANETARY GEARCRG NO  
**M1.2.1**OEM NO  
**450/10206****PLANET DİŞLİ**  
PLANETARY GEARCRG NO  
**M1.2.2**OEM NO  
**147034****PLANET DİŞLİ 43mm**  
PLANETARY GEARCRG NO  
**M1.2.3**OEM NO  
**4475305562****PLANET DİŞLİ**  
PLANETARY GEARCRG NO  
**M1.2.4**OEM NO  
**128714****PLANET DİŞLİ**  
PLANETARY GEARCRG NO  
**M1.2.5**OEM NO  
**4475305562****PLANET DİŞLİ**  
PLANETARY GEARCRG NO  
**M1.2.6**OEM NO  
**135947****PLANET DİŞLİ**  
PLANETARY GEARCRG NO  
**M1.2.7**OEM NO  
**4475305343****PLANET DİŞLİ**  
PLANETARY GEARCRG NO  
**M1.2.8**OEM NO  
**138736****PLANET DİŞLİ**  
PLANETARY GEARCRG NO  
**M1.2.9**OEM NO  
**4475306439****PLANET DİŞLİ**  
PLANETARY GEARCRG NO  
**M1.2.10**OEM NO  
**145579**

**PLANET Dişli**  
PLANETARY GEARCRG NO  
**M1.2.11**OEM NO  
**112.06.006.03****PLANET Dişli**  
PLANETARY GEARCRG NO  
**M1.2.12**OEM NO  
**4475304203****PLANET Dişli**  
PLANETARY GEARCRG NO  
**M1.2.13**OEM NO  
**125455****PLANET Dişli**  
PLANETARY GEARCRG NO  
**M1.2.14**OEM NO  
**120836****PLANET Dişli**  
PLANETARY GEARCRG NO  
**M1.2.15**OEM NO  
**642923****PLANET Dişli**  
PLANETARY GEARCRG NO  
**M1.2.16**OEM NO  
**4475305346****PLANET Dişli**  
PLANETARY GEARCRG NO  
**M1.2.17**OEM NO  
**115644**

**AKS Dişli**  
AXLE GEARCRG NO  
**M1.3.1**OEM NO  
**914/89501****AKS Dişli**  
AXLE GEARCRG NO  
**M1.3.2**OEM NO  
**4475305197****AKS Dişli**  
AXLE GEARCRG NO  
**M1.3.3**OEM NO  
**4475307071****AKS Dişli**  
AXLE GEARCRG NO  
**M1.3.4**OEM NO  
**4475305588****AKS Dişli**  
AXLE GEARCRG NO  
**M1.3.5**OEM NO  
**048685****AKS Dişli**  
AXLE GEARCRG NO  
**M1.3.6**OEM NO  
**046452****AKS Dişli**  
AXLE GEARCRG NO  
**M1.3.7**OEM NO  
**040639****AKS Dişli**  
AXLE GEARCRG NO  
**M1.3.8**OEM NO  
**044146****AKS Dişli**  
AXLE GEARCRG NO  
**M1.3.9**OEM NO  
**138735****AKS Dişli**  
AXLE GEARCRG NO  
**M1.3.10**OEM NO  
**046444**

**AKS Dişli**  
AXLE GEARCRG NO  
**M1.3.11**OEM NO  
**143253****AKS Dişli**  
AXLE GEARCRG NO  
**M1.3.12**OEM NO  
**046254****AKS Dişli**  
AXLE GEARCRG NO  
**M1.3.13**OEM NO  
**048258****AKS Dişli**  
AXLE GEARCRG NO  
**M1.3.14**OEM NO  
**040821****AKS Dişli**  
AXLE GEARCRG NO  
**M1.3.15**OEM NO  
**044166**  
**048726****AKS Dişli**  
AXLE GEARCRG NO  
**M1.3.19**OEM NO  
-**Açıklama / Description:****112.06.050.05 Porya Kapağı için AKS Dişli**  
Axle Gear for 112.06.050.05 Hub Cap**AKS Dişli**  
AXLE GEARCRG NO  
**M1.3.20**OEM NO  
**46219****FREN BALATA Dişlisi**  
BRAKE PLATE CARRIERCRG NO  
**M1.3.16**OEM NO  
**450/10215****GÜNEŞ Dişli**  
SUN GEARCRG NO  
**M1.3.17**OEM NO  
**450/12403****GÜNEŞ Dişli**  
SUN GEARCRG NO  
**M1.3.18**OEM NO  
**115643**

**KARİYER DİŞLİ**  
CARRIER GEARCRG NO  
**M1.4.1**OEM NO  
**148288****KARİYER DİŞLİ**  
CARRIER GEARCRG NO  
**M1.4.2**OEM NO  
**131825****KARİYER DİŞLİ**  
CARRIER GEARCRG NO  
**M1.4.3**OEM NO  
**140376****KARİYER DİŞLİ**  
CARRIER GEARCRG NO  
**M1.4.4**OEM NO  
**453/04402****KARİYER DİŞLİ**  
CARRIER GEARCRG NO  
**M1.4.5**OEM NO  
**138722****KARİYER DİŞLİ**  
CARRIER GEARCRG NO  
**M1.4.6**OEM NO  
**450/12702****KARİYER DİŞLİ**  
CARRIER GEARCRG NO  
**M1.4.7**OEM NO  
**112.06.007.07****KARİYER DİŞLİ**  
CARRIER GEARCRG NO  
**M1.4.8**OEM NO  
**139633****KARİYER DİŞLİ**  
CARRIER GEARCRG NO  
**M1.4.9**OEM NO  
**134298****KARİYER DİŞLİ**  
CARRIER GEARCRG NO  
**M1.4.10**OEM NO  
**139453**

**KARİYER DİŞLİ**  
CARRIER GEARCRG NO  
**M1.4.11**OEM NO  
**111.06.005.02****KARİYER DİŞLİ**  
CARRIER GEARCRG NO  
**M1.4.12**OEM NO  
**448/49603**

**DİFERANSİYEL TAMİR TAKIMI**  
DIFFERENTIAL REPAIR KITCRG NO  
**M1.5.1**OEM NO  
**068205****DİFERANSİYEL TAMİR TAKIMI**  
DIFFERENTIAL REPAIR KITCRG NO  
**M1.5.2**OEM NO  
**066155****DİFERANSİYEL TAMİR TAKIMI**  
DIFFERENTIAL REPAIR KITCRG NO  
**M1.5.3**OEM NO  
**068442****DİFERANSİYEL TAMİR TAKIMI**  
DIFFERENTIAL REPAIR KITCRG NO  
**M1.5.4**OEM NO  
**450/11000****DİFERANSİYEL TAMİR TAKIMI**  
DIFFERENTIAL REPAIR KITCRG NO  
**M1.5.5**OEM NO  
**990/98300****DİFERANSİYEL TAMİR TAKIMI**  
DIFFERENTIAL REPAIR KITCRG NO  
**M1.5.6**OEM NO  
**068007****DİFERANSİYEL TAMİR TAKIMI**  
DIFFERENTIAL REPAIR KITCRG NO  
**M1.5.7**OEM NO  
**066156****DİFERANSİYEL TAMİR TAKIMI**  
DIFFERENTIAL REPAIR KITCRG NO  
**M1.5.8**OEM NO  
**068347****DİFERANSİYEL TAMİR TAKIMI**  
DIFFERENTIAL REPAIR KITCRG NO  
**M1.5.9**OEM NO  
**066161**

**ŞANZIMAN Dişli**  
TRANSMISSION GEARCRG NO  
**M1.6.1**OEM NO  
**145284****ŞANZIMAN ADAPTÖRÜ**  
TRANSMISSION ADAPTERCRG NO  
**M1.6.2**OEM NO  
**138981**



**AYNA MAHRUTİ DIŞLİSİ 15X37**

BEVEL GEAR SET 15X37(CROWN WHEEL &amp; PINION)

CRG NO  
**M1.7.1**OEM NO  
**066941****AYNA MAHRUTİ DIŞLİSİ 12X33**

BEVEL GEAR SET 12X33(CROWN WHEEL &amp; PINION)

CRG NO  
**M1.7.2**OEM NO  
**068346****AYNA MAHRUTİ DIŞLİSİ 12X32**

BEVEL GEAR SET 12X32(CROWN WHEEL &amp; PINION)

CRG NO  
**M1.7.3**OEM NO  
**068471****AYNA MAHRUTİ DIŞLİSİ 13X30**

BEVEL GEAR SET 13X30(CROWN WHEEL &amp; PINION)

CRG NO  
**M1.7.4**OEM NO  
**066072****AYNA MAHRUTİ DIŞLİSİ 15X31**

BEVEL GEAR SET 15X31(CROWN WHEEL &amp; PINION)

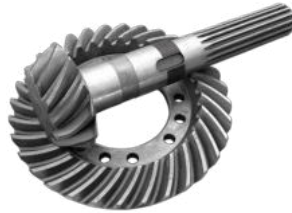
CRG NO  
**M1.7.5**OEM NO  
**068215****AYNA MAHRUTİ DIŞLİSİ 13X35**

BEVEL GEAR SET 13X35(CROWN WHEEL &amp; PINION)

CRG NO  
**M1.7.6**OEM NO  
**064284****AYNA MAHRUTİ DIŞLİSİ 12X33**

BEVEL GEAR SET 12X33(CROWN WHEEL &amp; PINION)

CRG NO  
**M1.7.7**OEM NO  
**066686****AYNA MAHRUTİ DIŞLİSİ 12X37**

BEVEL GEAR SET 12X37(CROWN WHEEL &amp; PINION)

CRG NO  
**M1.7.8**OEM NO  
**068015****AYNA MAHRUTİ DIŞLİSİ 11X37**

BEVEL GEAR SET 11X37(CROWN WHEEL &amp; PINION)

CRG NO  
**M1.7.9**OEM NO  
**453/00900**  
**458/20672****AYNA MAHRUTİ DIŞLİSİ ARKA 13X33**

BEVEL GEAR SET REAR 13X33(CROWN WHEEL &amp; PINION)

CRG NO  
**M1.7.10**OEM NO  
**458/70140**  
**458/70260**

**AYNA MAHRUTİ Dişlisi ARKA 13X38**

BEVEL GEAR SET REAR 13X38(CROWN WHEEL &amp; PINION)

CRG NO  
**M1.7.11**OEM NO  
**450/10701**  
**458/70249****AYNA MAHRUTİ Dişlisi ÖN 13X38**

BEVEL GEAR SET FRONT 13X38(CROWN WHEEL &amp; PINION)

CRG NO  
**M1.7.12**OEM NO  
**458/70037**  
**458/70189****AYNA MAHRUTİ Dişlisi 9X32**

BEVEL GEAR SET 9X32(CROWN WHEEL &amp; PINION)

CRG NO  
**M1.7.13**OEM NO  
**458/70029****AYNA MAHRUTİ Dişlisi 11X33**

BEVEL GEAR SET 11X33(CROWN WHEEL &amp; PINION)

CRG NO  
**M1.7.14**OEM NO  
**458/M1775**  
**448/10902**

**PORYA KAPAĞI**  
PLANETARY HUB CARRIERCRG NO  
**M2.1.0**OEM NO  
**4475306344****PORYA KAPAĞI**  
PLANETARY HUB CARRIERCRG NO  
**M2.1.1**OEM NO  
**450/12401****PORYA KAPAĞI**  
PLANETARY HUB CARRIERCRG NO  
**M2.1.2**OEM NO  
**F06/13970****PORYA KAPAĞI**  
PLANETARY HUB CARRIERCRG NO  
**M2.1.3**OEM NO  
**066570****PORYA KAPAĞI**  
PLANETARY HUB CARRIERCRG NO  
**M2.1.4**OEM NO  
**065587****PORYA KAPAĞI**  
PLANETARY HUB CARRIERCRG NO  
**M2.1.5**OEM NO  
**4475405587****PORYA KAPAĞI**  
PLANETARY HUB CARRIERCRG NO  
**M2.1.6**OEM NO  
**066855****PORYA KAPAĞI**  
PLANETARY HUB CARRIERCRG NO  
**M2.1.28**OEM NO  
**112.06.050.05****PORYA KAPAĞI**  
PLANETARY HUB CARRIERCRG NO  
**M2.1.34**OEM NO  
**066055****PORYA KAPAĞI**  
PLANETARY HUB CARRIERCRG NO  
**M2.1.38**OEM NO  
**068404**

**PORYA KAPAĞI**  
PLANETARY HUB CARRIERCRG NO  
**M2.1.41**OEM NO  
**112.06.050.04****CER KAPAĞI**  
HOUSING WHEEL CARRIERCRG NO  
**M2.1.7**OEM NO  
**148482****CER KAPAĞI**  
HOUSING WHEEL CARRIERCRG NO  
**M2.1.8**OEM NO  
**149519****İÇ PORYA**  
HUB CARRIER BEARINGCRG NO  
**M2.1.9**OEM NO  
**066993****İÇ PORYA**  
HUB CARRIER BEARINGCRG NO  
**M2.1.10**OEM NO  
**66541****İÇ PORYA**  
HUB CARRIER BEARINGCRG NO  
**M2.1.11**OEM NO  
**450/10203****İÇ PORYA**  
HUB CARRIER BEARINGCRG NO  
**M2.1.12**OEM NO  
**F06/15663****İÇ PORYA**  
HUB CARRIER BEARINGCRG NO  
**M2.1.31**OEM NO  
**112.06.110.03****AKS TAŞIYICI - SAĞ**  
JOINT KNUCKLE SWIVEL - RIGHTCRG NO  
**M2.1.15**OEM NO  
**448/42701****AKS TAŞIYICI - SAĞ**  
JOINT KNUCKLE SWIVEL - RIGHTCRG NO  
**M2.1.16**OEM NO  
**458/20041**

**AKS TAŞIYICI - SOL**  
JOINT KNUCKLE SWIVEL - LEFTCRG NO  
**M2.1.17**OEM NO  
**448/42601****AKS TAŞIYICI - SOL**  
JOINT KNUCKLE SWIVEL - LEFTCRG NO  
**M2.1.18**OEM NO  
**458/20040****AKS TAŞIYICI - SOL**  
JOINT KNUCKLE SWIVEL - LEFTCRG NO  
**M2.1.29**OEM NO  
**212.06.703.34****AKS TAŞIYICI - SAĞ**  
JOINT KNUCKLE SWIVEL - RIGHTCRG NO  
**M2.1.30**OEM NO  
**212.06.702.34****AKS TAŞIYICI - SAĞ**  
JOINT KNUCKLE SWIVEL - RIGHTCRG NO  
**M2.1.39**OEM NO  
**453/25301****AKS TAŞIYICI - SOL**  
JOINT KNUCKLE SWIVEL - LEFTCRG NO  
**M2.1.40**OEM NO  
**453/25201****DİFERANSİYEL KUTUSU**  
DIFFERENTIAL CASECRG NO  
**M2.1.26**OEM NO  
**450/10800****DİFERANSİYEL KUTUSU**  
DIFFERENTIAL CASECRG NO  
**M2.1.35**OEM NO  
**140478****DİFERANSİYEL KUTUSU**  
DIFFERENTIAL CASECRG NO  
**M2.1.42**OEM NO  
**450/26200****DİFERANSİYEL KUTUSU**  
DIFFERENTIAL CASECRG NO  
**M2.1.43**OEM NO  
**448/23500**

**KEÇE YATAĞI**  
HYDRACLAMP HOUSING 2 HOLECRG NO  
**M2.1.13**OEM NO  
**128/14725****KEÇE YATAĞI**  
HYDRACLAMP HOUSING 1 HOLECRG NO  
**M2.1.14**OEM NO  
**128/14726****LİNK KOLU**  
TIPPING LINKCRG NO  
**M2.1.19**OEM NO  
**122/92400****AYAK PABUCU**  
FOOT STABILISERCRG NO  
**M2.1.21**OEM NO  
**123/06022****DEVE BOYNU**  
LEVER TIPPINGCRG NO  
**M2.1.25**OEM NO  
**125/79800**  
**335/05601****FREN ANA MERKEZİ**  
BRAKE MAIN CENTRECRG NO  
**M2.1.27**OEM NO  
**231295****FREN PİSTON YATAĞI**  
BRAKE PISTON HOUSINGCRG NO  
**M2.1.32**OEM NO  
**458/20365****FREN PİSTON YATAĞI**  
BRAKE PISTON HOUSINGCRG NO  
**M2.1.33**OEM NO  
**458/M5479****PLANET TAŞIYICI**  
PLANETARY CARRIERCRG NO  
**M2.1.36**OEM NO  
**642998****KOVAN**  
HUBCRG NO  
**M2.1.37**OEM NO  
**068353**

**FREN PİSTONU M6**  
PISTON BRAKECRG NO  
**M2.1.44**OEM NO  
**458/20371****FREN PİSTONU M8**  
PISTON BRAKECRG NO  
**M2.1.45**OEM NO  
**458/20236**

**TAS BAŞI (MUYLU PİM)**  
TRUNNIONCRG NO  
**M2.2.1**OEM NO  
**458/20061**  
**448/42402****TAS BAŞI (ALT MUYLU)**  
TRUNNIONCRG NO  
**M2.2.2**OEM NO  
**128881****TAS BAŞI (MUYLU PİM)**  
TRUNNIONCRG NO  
**M2.2.3**OEM NO  
**143239****TAS BAŞI (ÜST MUYLU)**  
TRUNNIONCRG NO  
**M2.2.4**OEM NO  
**128880****TAS BAŞI (MUYLU PİM)**  
TRUNNIONCRG NO  
**M2.2.5**OEM NO  
**130632****TAS BAŞI (MUYLU PİM)**  
TRUNNIONCRG NO  
**M2.2.6**OEM NO  
**143240****TAS BAŞI**  
TRUNNIONCRG NO  
**M2.2.8**OEM NO  
**212.06.700.14****TAS BAŞI**  
TRUNNIONCRG NO  
**M2.2.9**OEM NO  
**212.06.700.12**



**KİNGPOST SAPLAMA**  
CLAMP BOLTCRG NO  
**M3.1.31**OEM NO  
**826/00820****KİNGPOST SAPLAMA**  
CLAMP BOLTCRG NO  
**M3.1.33**OEM NO  
**5422801****TORK SACI**  
DRIVE PLATE KITCRG NO  
**M3.3.1**OEM NO  
**643540****TORK SACI**  
DRIVE PLATE KITCRG NO  
**M3.3.2**OEM NO  
**04/600864****DİFERANSİYEL PUL TAKIMI**  
WASHER KITCRG NO  
**M3.3.4**OEM NO  
**808/00209**  
**808/00210****SIKMA SOMUNU**  
LOWER WEARCRG NO  
**M3.4.1**OEM NO  
**123/06408****SIKMA SOMUNU**  
LOWER WEARCRG NO  
**M3.4.2**OEM NO  
--





Daima büyüyen üretim kapasitemiz ile iş makinesi yedek parça üretiminde,  
300'den fazla ürün çeşidimiz ile sektörde öncü firmalardan biri olmaya devam ediyoruz.

With our ever-growing production capacity. In the production of spare parts for construction equipment.  
With our product range of more than 300, we continue to be one of the leading companies in the sector.



Fevzi Çakmak Mahallesi, Hüdai Caddesi  
Makparsan Sanayi Sitesi 10615. Sokak  
No: 15 Karatay/Konya/TÜRKİYE

**T** : +90.332 **342 52 21**

**F** : +90.332 **249 28 84**

**M** : info@coragear.com

**W** : coragear.com



**Türkey**

Discover the potential  
Gücünü ve Potansiyelini Keşfet

